



POWER OF RED VI

SEPTEMBER 5, 2020

Qld Red Angus Sale

TOOWOOMBA SHOWGROUNDS
EQUESTRIAN CENTRE

Nutrien
Livestock™



Red  **ANGUS**
REAL ADVANTAGES
www.redangus.org.au

PROVIDING QUALITY AGRICULTURAL SERVICES ACROSS SOUTH EAST QUEENSLAND

Nutrien Ag Solutions is committed to providing clients with services and expertise to better their farming operation.

Specialising in:

- Rural Merchandise
- Fertiliser
- Insurance
- Real Estate
- Livestock
- Wool
- Finance
- Equine

Nutrien Ag Solutions Toowoomba	388 Taylor St, Toowoomba	(07) 4637 3000
Branch Manager	Guy Pitman	0428 740 151
Merchandise Manager	Rob Wiemers	(07) 4637 3001
Livestock	Simon Booth	0438 756 245
	Andrew Costello	0429 485 191
	Jenny Radke	(07) 4637 3000
Stud Stock	Colby Ede	0417 265 980
Finance	Robert Moncrieff	0408 296 952
Insurance	Brad Merrin	0409 036 799

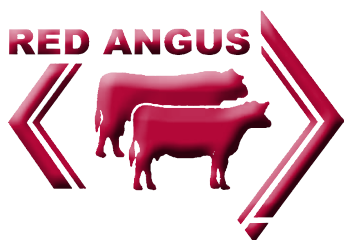

QUEENSLAND RED ANGUS

POWER OF RED SALE

**22 BULLS, 7 FEMALES AND
9 GENETIC LOTS**

**Ilam Saturday
5 SEPTEMBER 2020**

**TOOWOOMBA SHOWGROUNDS
EQUESTRIAN CENTRE**

CONTACT:

Craig Gapes 0418 639 847

Maryanne Kearney 0458 645 574

Email: gklivestock1@gmail.com

VENDOR LIST

1. **Boonyouin Reds**
M. L. Kearney
KINGAROY Q 4610
0458 645 574
mlkearney@bigpond.com
www.boonyouin.com
J-BAS 6
Selling Lots: 1, 10
2. **Clearview Red Angus**
G & M Hoey
ALLORA Q 4362
0438 460 156
J -BAS 6
Selling Lot: 5
3. **GK Red Angus**
K Johnson-Iseppi & family
DALBY Q 4405
0427 790 652
gklivestock1@gmail.com
www.gklivestock.com
J-BAS 7
Selling Lots: 2-4, 22, 31, 32,
36-38
4. **Glencoe Red Angus**
Max Glasser
STONELEIGH Q 4356
0428 759 465
info@glencoestockhorses.com.au
J-BAS 6
Selling Lots: 6, 26
5. **Greenwood Park Red Angus**
GWF Investments Pty Ltd
Pittsworth Q 4356
0429 903 010
greenwoodparkred@skymesh.com.au
www.greenwoodparkred.com.au
J-BAS 7
Selling Lots: 11-15, 27-29,
33-35
6. **RA Red Angus**
Ross Anderson
ARDING NSW 2358
0487 471 431
rossanderson276@gmail.com
J-BAS 6
Selling Lots: 7-9
7. **Rosemullion Red Angus**
H. Davies
GOOMBURRA Q 4362
4666 6209
heather.davies@rosemullion.com.au
www.rosemullion.com
J-BAS 7
Selling Lots: 16, 30
8. **Triple M Red Angus**
C & R Gapes
RUKENVAL E NSW 2474
0418 639 847
triplem@rukenvale.com.au
J-BAS 6
Selling Lots: 18-21, 23-25
9. **Ruby Red Angus**
Monique Gapes
WYRALLAH NSW 2480
02 6629 8230
mgapes@yahoo.com.au
J-BAS 6
Selling Lot: 17



Agent Nutrien Livestock Toowoomba
Phone 07 4637 3000 • Fax 07 4637 3022

Andrew Costello 0429 485 191
Colby Ede 0417 265 980
Jennifer.Radke@nutrien.com.au

SALE INFORMATION

INSPECTIONS

Sale time is 11am and inspections can be made from 8am on sale day. We will also be at the sale complex the day before, if you would like to inspect Friday afternoon after 3pm.

OUTSIDE AGENT REBATE

3% rebate will be paid to all agents introducing clients that purchase. A written introduction must be received 24 hours prior to the sale and accounts to be settled within 7 days of sale date.

REFRESHMENTS

A canteen will be operating at the venue on sale day.

SALE DAY SAFETY

While we are confident that the cattle offered for sale are quiet and used to being handled, sale day brings a different set of conditions and even the quietest animals can misbehave. Visitors entering sale pens do so at their own risk. We ask that you do not enter the pens.

ELITE LIVESTOCK AUCTIONS

Once again live video, live audio and live online bidding will be available through Elite Livestock Auctions which allows buyers to participate without attending the sale. Online buyers can log in, watch & listen to the Auction in real time and place bids via your computer, iPad or smartphone.

The process is user friendly and easy to navigate. Simply log onto www.elitelivestockauctions.com.au and Register to Bid. **We recommend you register early with Elite Livestock Auctions** prior to the Sale to familiarise yourself with bidding procedures in this format and please be sure to Request to Bid on the Power of Red Auction to receive real time notifications and bid online as well as view the pre-recorded and live Cattle Cam video. On Sale day simply login, click "Enter Auction" on the catalogue page and you can start bidding. Elite Livestock Auctions friendly staff are available to help you with your registration, please call 1300 15 31 35 or email chrisnorris@elitelivestockauctions.com.au

MOBILE PHONES

Mobile phones work at the Toowoomba Showgrounds. Nutrien Livestock will have agents available to take you bid if you are unable to attend. Please make arrangements prior to sale day - Colby Ede 0417 265 980, Andrew Costello 0429 485 191.

REGISTRATION

All cattle are sold as herd book registered and are eligible for transfer at the vendor's expense. Please advise transfer details on the Nutrien Livestock Buyers Instruction sheet.

BREEDING SOUNDNESS

All bulls have passed a semen test conducted by a qualified technician. All females have been inspected by a vet to confirm pregnancy status & breeding ability if unjoined. All animals lotted for sale have been PI tested negative for BVDV (Pestivirus) and lab reports have been tabled by the committee. All details will be available prior to sale day, via the Supplementary Sheet. Warranties as per the ALPA terms & conditions displayed in this catalogue.

SUPPLEMENTARY INFORMATION

Bull weights, Scans & Semen results will be available as a Supplementary Sheet after 2pm Friday 4 September and will be uploaded to the Elite Livestock Auctions page as well.

INSURANCE

Ownership passes at the fall of the hammer. Insurance can be arranged on the day through Nutrien Livestock.

TRANSPORT







All Cattle must be removed from Toowoomba Showground by Saturday afternoon. Please coordinate all transport with Nutrien Livestock. Cattle will be transported & held at the saleyards. No cattle will be loaded before completion of sale.

Shipping and handling costs of the Embryo and Semen (genetic) lots will be the buyers expense.

HOW TO REGISTER with ELITE LIVESTOCK AUCTIONS



Welcome to the new age of
selling livestock in Australia and
"Happy Bidding"

-  Simply go to www.elitelivestockauctions.com.au using your desktop, laptop, iPad, iPhone or android device
-  Click on the "Sign Up" page / link
-  Create a bidding profile using the bidder registration page.
(You can either register as a livestock agent, company or private buyer.)
-  Agree to the Elite Livestock Auctions Terms & Conditions and the Selling Agents Sale Terms & Conditions as printed in the official Sale Catalogue
-  Click "Register"
-  You will then be notified by email that an account has been created

-  Once an account has been created you are all "Set to Bid"
-  Each auction can then be viewed by clicking "Live Auction" logo on the Elite Livestock Auctions website
-  Once you receive email notification that your account has been created please go to the sale you wish to bid at and click "Request to Bid"
-  The sale agents will then approve your application to bid and on the sale catalogue you will see "✓ Bid Request Approved"
-  On Sale day simply login, click "Enter Auction" on the catalogue page and you can start bidding.
(There is no need for software download)
-  At the completion of the auction, invoicing will be carried out as per your registration details by the Selling Agents.

Having trouble registering and logging in?

Contact Elite Livestock Auctions 1300 15 31 35

Elite Livestock Auctions

ABN 19 604 627 607

📍 340 Curtin Avenue West,
Eagle Farm QLD 4009

📞 1300 15 31 35

📠 07 3041 5053

🌐 www.elitelivestockauctions.com.au

BREEDPLAN

EXPLANATORY NOTE

Red Angus GROUP BREEDPLAN EBVs cannot be validly compared to the GROUP BREEDPLAN EBVs for other breeds (including Angus).

Estimated Breeding Values (EBVs): An Estimated Breeding Value EBV is an estimate of the genetic value of that particular animal for each trait measured.

Accuracy: Accuracy is presented with every EBV and gives an indication of the amount of information that has been used in the calculation of that EBV. The higher the accuracy the lower the likelihood of change in the animal's EBV as more information is analysed for that animal or it's relatives. Accuracy below 75% should be considered low.

Birth: BWT: Birth Weight EBV (kg) is based on the measured birth weight of animals, adjusted for dam age. The lower the value the lighter the calf at birth and the lower the likelihood of a difficult birth. This is particularly important when selecting sires for use over heifers.

Fertility: SS: Scrotal Size EBV (cm) is an indicator of male fertility in regards to semen quality and quantity. Higher (positive) EBVs indicate larger scrotal size. SS is also positively associated with female fertility.

Growth: Milk: 200-Day Milk EBV (kg) is an estimate of an animal's milking ability. For sires, this EBV is indicative of their daughter's milking ability as it affects the 200 and 400 day weight of their calves.

200-Day Growth EBV (kg) is calculated from the weight of animals taken between 80 and 300 days of age. Values are adjusted to 200 days and for age of dam. This EBV is the best single estimate of an animal's genetic merit for growth to early ages.

400-Day Weight EBV (kg) is calculated from the weight of progeny taken between 301 and 500 days of age, adjusted to 400 days and for age of dam. This EBV is the best single estimate of an animal's genetic merit for yearling weight.

600-Day Weight EBV (kg) is calculated from the weight of progeny taken between 501 and 900 days of age, adjusted to 600 days and for age of dam. This EBV is the best single estimate of an animal's genetic merit for growth beyond yearling age.

MWT: Mature Cow Weight EBV (kg) is an estimate of the genetic difference in cow weight at 5 years of age. Moderate EBVs are generally more favourable.

Carcase: CWT: Carcase Weight EBV (kg) estimates the genetic difference in carcase weight at a standard age of 650 days.

EMA: Eye Muscle Area EBV (cm²) estimates genetic differences in eye muscle area at the 12/13th-rib site of a 300kg-dressed carcase. More positive EBVs indicate larger eye muscle area and therefore higher retail beef yields.

RIB: Rib Fat EBV (mm) estimates the genetic differences in fat depth at the 12/13th rib in a 300kg dressed carcase. More positive EBVs indicate more subcutaneous fat and earlier maturity.

RUMP: Rump Fat EBV (mm) estimates the genetic differences in fat depth at the P8 site of a 300kg dressed carcase. More positive EBVs indicate more subcutaneous fat and earlier maturity.

RBV%: Retail Beef Yield Percent EBV (%) represents total (boned out) meat yield as a percentage of a 300kg dressed carcase. A more positive EBV indicates higher percentage yield for the 300kg carcase weight.

IMF%: Intra-muscular Fat Percent EBV (%) is an estimate of the genetic difference in the percentage of intra-muscular fat at the 12/13th-rib site in a 300kg carcase. For some markets, larger more positive values are more favorable.

Table 1: Average EBVs for the 2013 born animals analysed in the 2015 May Red Angus GROUP BREEDPLAN

INDEXES			BL	BA	200	RIB	RP	MCH	HLB	SS	200	EMA	RIB	RMP	RPV	IMF
RAV	YAR	HTH	EBV													
			-0.7	+3.6	+15	+87	+51	+53	+10	+0.8	+0.2	+1.1	+0.2	+0.3	+0.5	-0.1

INTRODUCTION

Welcome all to our 6th Annual Power Of Red Sale. We have the pleasure of presenting 22 industry relevant bulls, 7 stud females and a variety of genetic packages. Wow, what a year it has been so far with COVID-19, but on a more positive note, we are all experiencing better seasonal conditions and improved market values than this time last year. The sale will be held at the Toowoomba Showground Equestrian Complex again and remember, if you can't make it on the day, please register and log on through Elite Livestock Auctions. The lots on offer are a true representation of the passion and dedication of the Queensland Red Angus Breeders Group.

Kind Regards

Craig Gapes (for the POR Sale Group)



Sale committee Craig Gapes, Kirrily Iseppi, Heather Davies, Maryanne Kearney & Stuart Greenwood at Farmfest 2018.

2019 POWER OF RED SALE RESULTS

Power of Red V results
20/26 bulls sold to \$5,500 &
avg \$3,500 and 7/8 heifers
sold to \$7,500 and avg
\$3,395.

Pictured:

Top priced bull Lot 3 \$5,500
GK Red MCC Noble N28 sold
to Alibel Trust, Tambo Qld.

Top priced female Lot 30
\$7,500 GK Red Diamond
Mist P35 to Lachlan Moore,
Langley Vale NSW.



BULLS

1

BOONYOUIN NIAGARA N45 MAKN45

Born: 15/09/2017

Tattoo: MAKN45

Age: 35 mths

A/c: M L KEARNEY

RED BADLANDS NET WORTH 23U (MAF) (OSF)

Sire: GK RED 23U HOT SPIN H49 (ET) GK H49

RED BRYLOR ANNIE 240U (MAF)

RED BAR-E-L APPROVAL 4L

Dam: BOONYOUIN RED CHERRY 4L G30 (AI) (ET) MAKG30

IBR RED CHERRY Y649

July 2020 Red Angus BREEDPLAN

	GL	BW	200	400	600
EBV	-0.7	+5.5	+39	+51	+63
Acc	31%	52%	59%	52%	49%
	MAT	MILK	EMA	RIB	IMF
EBV	+60	+11	+1.6	-0.6	-0.2
Acc	36%	39%	25%	31%	25%



Notes:

Length weighs and weight pays and this bull is long. Dark red and naturally sleek coated. Originally retained last year for stud duties, we didn't end up using him, due to the drought forced sale of 70% of the breeding herd. Easy doing for such a big bull, he has poked along on pasture and crop for most of his life. His GK sire is a full Canadian bred ET sire and an outcross for most herds. His Approval dam comes from the IBR Red Cherry family, with progeny seen so often in this power of red sale.

Treatments: 3 day, 7 in 1 and tick fever.

Purchaser Price \$

Breed Avg. EBVs for 2018 Born Calves: EBV AVG: GL -0.9 BW +3.0
200 +28 400 +43 600 +53 Milk +11 SS +0.8 EMA +1.7 RIB -0.2 IMF -0.2

2

GK RED 1B POWER UP P1 (AI) (AMF) (MAF) (NHF) (OSF) GK P01

Born: 07/01/2018

Tattoo: GK P01

Age: 31 mths

A/c: KIRRILY JOHNSON-ISEPPI &
FAMILY

RED SOO LINE POWER EYE 161X

Sire: RED DOUBLE B BULLSEYE 1B (AMF) (MAF) (NHF) (OSF) CANM1788640

RED BLAIRS PRICILLA 44Z

GK RED XTRA FLASH (AI) (ET) (MAF)

Dam: GK RED BELLA X11 B30 GK B30

IBR RED BELLA R512 (AI) (ET) (MAF)

July 2020 Red Angus BREEDPLAN

	GL	BW	200	400	600
EBV	-1.5	+3.7	+32	+48	+56
Acc	49%	56%	52%	51%	49%
	MAT	MILK	EMA	RIB	IMF
EBV	+54	+8	+1.1	-0.4	+0.0
Acc	38%	42%	25%	31%	28%



Notes:

Power Up is a very long bodied, high performance bull with plenty of muscle shape, excellent feet and a great temperament. He has been a standout since birth and is possibly the best bull I've bred since Federer. P01 was Reserve Junior Champion Bull at the 2019 Ekka following in the footsteps of his maternal brother Kulcha Shock who won Brisbane in 2016 and went on to be the top selling bull in the Power of Red Sale the same year for \$16,000. P01 is the last calf out of the old power cow, Bella B30, who was a maternal sister to the current trait leader GK 26 Federer F23. P01 is SNP profiled and parent verified.

Treatments: 3 day vac, 7 in 1, Tick Fever vac, Pestiguard, Vibrio

Purchaser Price \$

Breed Avg. EBVs for 2018 Born Calves: EBV AVG: GL -0.9 BW +3.0
200 +28 400 +43 600 +53 Milk +11 SS +0.8 EMA +1.7 RIB -0.2 IMF -0.2

3

GK RED 1B POWER SURGE (AI) GK P23

Born: 22/09/2018
A/c: KIRRILY JOHNSON-ISEPPI &
FAMILY

Tattoo: GK P23 Age: 23 mths

RED SOO LINE POWER EYE 161X

Sire: RED DOUBLE B BULLSEYE 1B (AMF) (MAF) (NHF) (OSF) CANM1788640

RED BLAIRS PRICILLA 44Z

RED FINE LINE MULBERRY 26P (AMF) (MAF) (OSF)

Dam: GK RED 26 DINA H35 (AI) GK H35

JUTLAND ELSIE (AI) (ET) (MAF)

July 2020 Red Angus BREEDPLAN

	GL	BW	200	400	600
EBV	-3.0	+3.2	+37	+58	+64
Acc	62%	74%	69%	65%	62%
	MAT	MILK	EMA	RIB	IMF
EBV	+60	+8	+1.8	-0.5	+0.3
Acc	47%	44%	39%	47%	39%



Notes:

Power Surge P23 is another powerful, big topped, Bullseye son out of the very consistent producing H35 cow from the Dina cow family. Dina H35's first three bull progeny averaged \$7500 for GK. A maternal sister to P23 won Brisbane in 2017 and was top priced female at \$13,000 in Power of Red III. She is now a proven Donor for Greenwood Park. P23 is in the top 5% of the breed for 400 day weight and the top 10% of the breed for 200 day weight and carcase weight on Red Angus Group Breedplan. P23 has been SNP profiled and parent verified.

Treatments: 3 day vac, 7 in 1, Tick Fever vac, Pestiguard, Vibrio

Purchaser Price \$

Breed Avg. EBVs for 2018 Born Calves: EBV AVG: GL -0.9 BW +3.0									
200	+28	400	+43	600	+53	Milk	+11	SS	+0.8
		EMA		+1.7		RIB		-0.2	
						IMF		-0.2	

4

GK 155 RED PILL BLUES P24 (AI) (AMF) (NHF) GK P24

Born: 02/10/2018

A/c: KIRRILY JOHNSON-ISEPPI & FAMILY

Tattoo: GK P24 Age: 23 mths

RED HAYCOW CUTTING EDGE 055

Sire: RED FLYING W MAROON FIVE 155Z (AMF) (MAF) (NHF) (OSF) CANM1798633

RED RCRA LOMA 829 (OSF)

RED CORNER CREEK CASH 2R (MAF) (OSF)

Dam: GK MAVERICK WHISPER H18 (AI) (ET) GK H18

IBR RED WHISPER S545

July 2020 Red Angus BREEDPLAN

	GL	BW	200	400	600
EBV	-2.1	+3.8	+36	+54	+64
Acc	54%	69%	62%	58%	54%
	MAT	MILK	EMA	RIB	IMF
EBV	+51	+8			
Acc	37%	34%			



Notes:

'Blue' P24 is a big stretchy, athletic, good natured son of outcross Canadian Sire Maroon Five. A maternal brother to P24 topped the Power of Red Sale last year. P24 is in the top 10% of the breed for 200 and 400 day weight on Red Angus Group Breedplan. P24 has been SNP profiled and Parent verified.

Treatments: 3 day vac, 7 in 1, Tick Fever vac, Pestiguard, Vibrio

Purchaser Price \$

Breed Avg. EBVs for 2018 Born Calves: EBV AVG: GL -0.9 BW +3.0
200 +28 400 +43 600 +53 Milk +11 SS +0.8 EMA +1.7 RIB -0.2 IMF -0.2

5

CLEARVIEW PETRO CVRP7

Born: 13/07/2018

A/c: GREG & MELINDA HOEY

Tattoo: CVRP7

Age: 25 mths

SERENDIPITY GEORGIE BOY (AI) (ET)

Sire: SERENDIPITY LONESOME MCVL11

BST TULLATOOLA ULINGA C103

GK RED ATTENTION SECA A25

Dam: BOONYOUIN MISS MOLLY F60 MAKF60

DONNA-LYNN MOLLY

July 2020 Red Angus BREEDPLAN

	GL	BW	200	400	600
EBV	+0.1	+2.6	+23	+33	+50
<i>Acc</i>	35%	64%	50%	46%	46%
	MAT	MILK	EMA	RIB	IMF
EBV	+55	+12		-0.1	
<i>Acc</i>	35%	31%		25%	



Notes:

Petro P7 comes out of one of our best milking cows who is a consistent calver. He is ready to go to work.

Treatments: 3 day, 7 in 1 and tick fever.

Purchaser Price \$

Breed Avg. EBVs for 2018 Born Calves: EBV AVG: GL -0.9 BW +3.0
200 +28 400 +43 600 +53 Milk +11 SS +0.8 EMA +1.7 RIB -0.2 IMF-0.2

6

GLENCOE FULL HAND P4 (AI) MG4P4

Born: 02/10/2018
A/c: MAX GLASSER

Tattoo: MG4P4 Age: 23 mths

RED VGW GAME PLAN 816

Sire: RED SIX MILE GRAND SLAM 130Z (AMF) (MAF) (NHF) (OSF) CANM1689128

RED SIX MILE REBECCA 216X

BST TULLATOOLA STALLION F57 (AI)

Dam: IBR F57 RED DESIRE J131 IBRJ131

HICKS RED DESIRE D680 (OSF)

July 2020 Red Angus BREEDPLAN

	GL	BW	200	400	600
EBV	-2.0	+4.1	+38	+59	+78
Acc	47%	54%	52%	50%	49%
	MAT	MILK	EMA	RIB	IMF
EBV	+79	+12	+1.8	-1.1	-0.3
Acc	39%	38%	30%	37%	34%



Notes:

At just 23 months at sale time, this young sire has tremendous scope – length and depth of body and is evenly fleshed. He has been vet checked; semen tested, with a scrotal circumference 39cm. He has been supplementary fed during the drought, with some crop. Very mobile, great feet, fine coat and skin, a great temperament, easily handled on foot. Blooded Aug 19. From our great milking female family Hicks Red Desire. Ready and willing to go to work in your paddock right now – no need to let down!

Treatments: 5 in 1, Lepto and tick fever.

Purchaser Price \$

Breed Avg. EBVs for 2018 Born Calves: EBV AVG: GL -0.9 BW +3.0
200 +28 400 +43 600 +53 Milk +11 SS +0.8 EMA +1.7 RIB -0.2 IMF -0.2

Born: 10/07/2018
A/c: ROSS ANDERSON

Tattoo: RANP07 Age: 25 mths

RED WILBAR LONGITUDE 646Y

Sire: GOONDOOLA LATITUDE L25 (AI) (AMF) (MAF) (NHF) (OSF) PSPL25
GOONDOOLA MISS D G02 (AI)

CLAREMONT RED HEARTBREAKER

Dam: HOBBS LIVESTOCK DINA'S HEARTBREAKER STUM002
HOBBS LIVESTOCK DINA G2 (AI)

July 2020 Red Angus BREEDPLAN

	GL	BW	200	400	600
EBV	-0.4	+5.1	+33	+46	+66
Acc	38%	65%	51%	46%	48%
	MAT	MILK	EMA	RIB	IMF
EBV	+68	+8		-0.9	
Acc	37%	26%		25%	



Notes:

Son of the 2017 Dubbo National Show and Sale Grand Champion Male & Female. The progeny of PSPL25 have impressed all who have seen them, for their evenness of type, quality, softness and structure. His dam has grown into a very correct large volume matron and goes back to the great producing cow IBRX583. The consistency in the pedigree of Pirate suggests a potential stud sire.

Treatments: 7 in 1 and Vibrio.

Purchaser Price \$

Breed Avg. EBVs for 2018 Born Calves: EBV AVG: GL -0.9 BW +3.0
200 +28 400 +43 600 +53 Milk +11 SS +0.8 EMA +1.7 RIB -0.2 IMF-0.2

Born: 22/02/2019
A/c: ROSS ANDERSON

Tattoo: RANQ01 Age: 18 mths

RED WILBAR LONGITUDE 646Y

Sire: GOONDOOLA LATITUDE L25 (AI) (AMF) (MAF) (NHF) (OSF) PSPL25

GOONDOOLA MISS D G02 (AI)

RED SIX MILE SAKIC 832S (MAF) (OSF)

Dam: HOBBS LIVESTOCK DINA G2 (AI) STUG002

IBR RED DINA X583 (AI)

July 2020 Red Angus BREEDPLAN

	GL	BW	200	400	600
EBV	-1.8	+3.6	+31	+45	+65
Acc	40%	50%	44%	43%	44%
	MAT	MILK	EMA	RIB	IMF
EBV	+68	+9	+0.6	-0.9	-0.3
Acc	36%	33%	26%	31%	28%



Notes:

A younger, extremely well-muscled moderate framed bull of similar breeding to Lot 7. Excellent foot structure, temperament and doing ability in this bull, as in all the progeny of Latitude L25.

Treatments: 7 in 1 and Vibrio.

Purchaser Price \$

Breed Avg. EBVs for 2018 Born Calves: EBV AVG: GL -0.9 BW +3.0
200 +28 400 +43 600 +53 Milk +11 SS +0.8 EMA +1.7 RIB -0.2 IMF -0.2

9

RA PONTING RANP28

Born: 22/10/2018
A/c: ROSS ANDERSON

Tattoo: RANP28 Age: 22 mths

RED LAZY MC TROOPER 21Y (AMF) (MAF) (NHF) (OSF)

Sire: GK RED 21 MARSHALL M20 (AI) (ET) GK M20

GK RED RUBA 26 G40 (AI) (ET)

K5X JACKPOT J20 (AMF) (MAF) (NHF) (OSF)

Dam: GOONOO RED MILL GSJM31

GOONOO E16 CRYSTAL K4

July 2020 Red Angus BREEDPLAN

	GL	BW	200	400	600
EBV	-1.1	+2.8	+29	+41	+55
Acc	37%	64%	55%	50%	49%
	MAT	MILK	EMA	RIB	IMF
EBV	+58	+9		-1.3	-0.3
Acc	35%	27%		30%	27%



Notes:

A growthy bull exhibiting great thickness through the top line. Structurally correct with an excellent temperament.

Treatments: 7 in 1 and Vibrio

Purchaser Price \$

Breed Avg. EBVs for 2018 Born Calves: EBV AVG: GL -0.9 BW +3.0
200 +28 400 +43 600 +53 Milk +11 SS +0.8 EMA +1.7 RIB -0.2 IMF -0.2

10 BOONYOUIN PERCY P8 MAKP8

Born: 15/07/2018

M L KEARNEY

Tattoo: MAKP8

Age: 25 mths

HICKS ADA G74 (AI) (BLACK RC)

Sire: BOONYOUIN MAGIC MIKE M59 MAKM59

BST TULLATOOLA DIFFY D59 (AI) (AMF) (MAF) (NHF) (OSF)

BOONYOUIN HIT MAN H7 (AI) (ET) (AMF) (MAF) (NHF) (OSF)

Dam: BOONYOUIN RED DESIRE L35 MAKL35

HICKS BLACK DESIRE G70 (AI) (BLACK RC) (OSF)

July 2020 Red Angus BREEDPLAN

	GL	BW	200	400	600
EBV	-1.0	+3.9	+35	+49	+66
<i>Acc</i>	33%	48%	57%	52%	49%
	MAT	MILK	EMA	RIB	IMF
EBV	+65	+13	+2.6	+0.2	+0.4
<i>Acc</i>	36%	33%	28%	34%	29%



Notes:

Percy combines an excellent set of EBVs with a moderate frame and natural muscle expression. He is wide across the top, free moving and has excellent feet.

Treatments: 3 day, 7 in 1 and tick fever.

Purchaser Price \$

Breed Avg. EBVs for 2018 Born Calves: EBV AVG: GL -0.9 BW +3.0
200 +28 400 +43 600 +53 Milk +11 SS +0.8 EMA +1.7 RIB -0.2 IMF-0.2

11

GREENWOOD PARK PHANTOM P19 GWPP19

Born: 04/09/2018

Tattoo: GWPP19 Age: 24 mths

A/c: GWF INVESTMENTS PTY LTD

DMM CREED 75W (BLACK RC) (AMF) (MAF) (NHF) (OSF)

Sire: T&R JUGGERNAUT (ET) TRHJ5

BST TULLATOOLA ROSE G68 (AI)

RED BAR-E-L APPROVAL 4L

Dam: DONNA-LYNN HEAVENLY H5 (AI) (ET) 1YNH5

DONNA-LYNN VICKI (TWIN) (AI)

July 2020 Red Angus BREEDPLAN

	GL	BW	200	400	600
EBV	-1.3	+3.1	+27	+38	+47
Acc	38%	54%	47%	46%	44%
	MAT	MILK	EMA	RIB	IMF
EBV	+44	+8		-0.4	-0.2
Acc	36%	32%		28%	26%



Notes:

The first of the Greenwood Park lots is well muscled with a strong topline. Plenty of capacity arising from the natural mating between our herd sire Juggernaut J5 (sired by DMM Creed the supreme champion bull of the 2011 Canadian Farmfair exhibition) and from our proven large framed donor cow H5 (Approval). He impressed us from early on and was part of the 2019 show team as a junior bull. Has been lightly used in the herd including the somewhat unplanned early mating of our P17 (Lot 27 in the sale) who calved unassisted at 20 months of age.

Treatments: 7 in 1

Purchaser Price \$

Breed Avg. EBVs for 2018 Born Calves: EBV AVG: GL -0.9 BW +3.0
200 +28 400 +43 600 +53 Milk +11 SS +0.8 EMA +1.7 RIB -0.2 IMF-0.2

12

GREENWOOD PARK PIRATE PETE P25 (AI) (ET) GWPP25

Born: 20/11/2018

Tattoo: GWPP25 Age: 21 mths

A/c: GWF INVESTMENTS PTY LTD

RED LAZY MC EYE SPY 64Y (AMF) (MAF) (NHF) (OSF)

Sire: RED WPRA LEGACY A-314 (AMF) (MAF) (NHF) (OSF) CANM1777454

RED WPRA EVERLEDA ENTENSE 610 (MAF) (OSF)

RED SIX MILE GAME FACE 164Y (AMF) (MAF) (NHF) (OSF)

Dam: GK RED DINA 164 K33 (AI) GK K33

GK RED 26 DINA H35 (AI)

July 2020 Red Angus BREEDPLAN

	GL	BW	200	400	600
EBV	-2.5	+3.8	+39	+60	+76
Acc	45%	54%	55%	59%	55%
	MAT	MILK	EMA	RIB	IMF
EBV	+72	+12	+2.2	-0.2	+0.3
Acc	43%	42%	34%	36%	36%



Notes:

We are proud to present Pirate Pete for sale. As a 21 month old he has endured the worst the drought conditions that SE Queensland could throw our way. His impressive set of EBV's from growth through milk and carcass attributes has arisen from the joining of WPRA Legacy (a 200 and 400 day trait leading son of the 2012 Denver US National Champion Bull Eye Spy 64Y) with GK K33 (the Grand Champion Red Angus female from the 2017 Brisbane Exhibition). This pedigree combined with a lovely temperament see him a real favourite of the GP team.

Treatments: 7 in 1, tick fever

Purchaser Price \$

Breed Avg. EBVs for 2018 Born Calves: EBV AVG: GL -0.9 BW +3.0
200 +28 400 +43 600 +53 Milk +11 SS +0.8 EMA +1.7 RIB -0.2 IMF -0.2

13 GREENWOOD PARK P18 GWPP18

Born: 25/08/2018

A/c: GWF INVESTMENTS PTY LTD

Tattoo: GWPP18 Age: 24 mths

RED LAZY MC TROOPER 21Y (AMF) (MAF) (NHF) (OSF)

Sire: GREENWOOD PARK LORENZO (AI) GWPL76

DONNA-LYNN RED CHERRY J6 (AI)

TREVONE PARK HUNTER B31 (AI) (ET)

Dam: TREVONE PARK TRIX E24 VDME24

TREVONE PARK TRIX B2 (AI) (ET)

July 2020 Red Angus BREEDPLAN

	GL	BW	200	400	600
EBV	-0.9	+3.4	+29	+47	+61
Acc	41%	53%	51%	54%	50%
	MAT	MILK	EMA	RIB	IMF
EBV	+57	+9	+3.0	+0.1	+0.2
Acc	37%	34%	25%	28%	25%



Notes:

P18 has great depth and length and stands on good bone. He is a later maturing type we expect to continue to grow out. Like all the GP bulls he possesses a great temperament.

Treatments: 7 in 1, tick fever

Purchaser Price \$

Breed Avg. EBVs for 2018 Born Calves: EBV AVG: GL -0.9 BW +3.0
200 +28 400 +43 600 +53 Milk +11 SS +0.8 EMA +1.7 RIB -0.2 IMF -0.2

14

GREENWOOD PARK PAYLOAD P16 GWPP16

Born: 17/07/2018

Tattoo: GWPP16 Age: 25 mths

A/c: GWF INVESTMENTS PTY LTD

*RED RMJ REDMAN 1T (MAF) (OSF)***Sire: GREENWOOD PARK MATRIX (AI) GWPM69***GREENWOOD PARK TRIX K07 (AI) (ET)**T&R JUGGERNAUT (ET)***Dam: GREENWOOD PARK CAROUSEL GWPM05***DONNA-LYNN CAROUSEL (AI)*

July 2020 Red Angus BREEDPLAN

	GL	BW	200	400	600
EBV	-1.2	+2.4	+26	+37	+49
<i>Acc</i>	37%	52%	49%	54%	50%
	MAT	MILK	EMA	RIB	IMF
EBV	+46	+8		+0.3	
<i>Acc</i>	38%	27%		25%	



Notes:

Payload P16 is a low birthweight Redman 1T descendant out of a first calf heifer going back to DMM Creed. He demonstrates good length and stands on good feet.

Treatments: 7 in 1

Purchaser Price \$

Breed Avg. EBVs for 2018 Born Calves: EBV AVG: GL -0.9 BW +3.0
200 +28 400 +43 600 +53 Milk +11 SS +0.8 EMA +1.7 RIB -0.2 IMF -0.2

15 GREENWOOD PARK QUICKFIRE GWPQ01

Born: 02/01/2019

/c: GWF INVESTMENTS PTY LTD

Tattoo: GWPQ01 **Age:** 20 mths

RED TER-RON PARKER 34A (AMF) (MAF) (NHF) (OSF)

Sire: GREENWOOD PARK MOONSHINE (AI) (ET) GWPM10

IBR RED WHISPER X537 (OSF)

RED WILBAR LONGITUDE 646Y (AMF) (MAF) (NHF) (OSF)

Dam: GREENWOOD PARK VICKI L60 (ET) GWPL60

DONNA-LYNN VICKI (TWIN) (AI)

July 2020 Red Angus BREEDPLAN

	GL	BW	200	400	600
EBV	-1.1	+4.4	+33	+47	+62
<i>Acc</i>	33%	48%	48%	54%	48%
	MAT	MILK	EMA	RIB	IMF
EBV	+60	+6			
<i>Acc</i>	35%	29%			



Notes:

Quickfire Q01 is the youngest of this year's GP bulls and is a later maturing bull with two breed powerhouses (Longitude and Parker) in his pedigree. His dam is in our flush program with her combining the growth of Longitude with longevity and udder shown by the granddam Vicki V8.

Treatments: 7 in 1

Purchaser Price \$

Breed Avg. EBVs for 2018 Born Calves: EBV AVG: GL -0.9 BW +3.0
200 +28 400 +43 600 +53 Milk +11 SS +0.8 EMA +1.7 RIB -0.2 IMF-0.2

16

ROSEMULLION RED POSEIDON (AI) (ET) HMDP19

Born: 13/12/2018

A/c: ROSEMULLION RED
ANGUS

Tattoo: HMDP19 Age: 20 mths

RED LAZY MC EYE SPY 64Y (AMF) (MAF) (NHF) (OSF)

Sire: RED WPRA LEGACY A-314 (AMF) (MAF) (NHF) (OSF) CANM1777454

RED WPRA EVERLEDA ENTENSE 610 (MAF) (OSF)

TREVONE PARK HUNTER B31 (AI) (ET)

Dam: TREVONE PARK TRIX E24 VDME24

TREVONE PARK TRIX B2 (AI) (ET)

July 2020 Red Angus BREEDPLAN

	GL	BW	200	400	600
EBV	-1.4	+4.4	+35	+53	+70
Acc	42%	54%	50%	49%	47%
	MAT	MILK	EMA	RIB	IMF
EBV	+64	+11	+2.7	+0.2	+0.2
Acc	37%	43%	33%	35%	34%



Notes:

Sired by the outstanding Canadian bull Legacy, P19 has a good balanced set of positive EBVs, being in the top 10% for growth traits, carcase weight and EMA. His dam Trix E24 is a super productive and very reliable cow.

Treatments: 7 in 1 and tick fever.

Purchaser Price \$

Breed Avg. EBVs for 2018 Born Calves: EBV AVG: GL -0.9 BW +3.0
200 +28 400 +43 600 +53 Milk +11 SS +0.8 EMA +1.7 RIB -0.2 IMF -0.2

17 RUBY RED ROCKETMAN RRRQ11

Born: 03/03/2019

A/c: MONIQUE GAPES

Tattoo: RRRQ11

Age: 18 mths

RED LAZY MC HONKY TONK 11X (AMF) (MAF) (NHF) (OSF)

Sire: TRIPLE M KING OF SWING (ET) MMMK77

RAGNAROK CALAIS ESTATE

RED NORTHLINE FAT TONY 605U (AMF) (MAF) (OSF)

Dam: TRIPLE M SNOOPY K6 (ET) MMMK6

TRIPLE M SNOOPY E74 (AI) (ET)

July 2020 Red Angus BREEDPLAN

	GL	BW	200	400	600
EBV	-1.0	+2.4	+24	+37	+45
Acc	36%	51%	42%	39%	39%
	MAT	MILK	EMA	RIB	IMF
EBV	+40	+9		-0.1	
Acc	30%	30%		25%	



Notes:

Out of the tremendous Snoopy line, he is an ideal heifer bull with exceptional structure and temperament. Ruby Red Rocketman Q11 is an early maturing type displaying good length and depth for a bull of his age. With great strength of spine and natural thickness, Q11 is good on his feet. Full brother to the 2020 Angus Youth Roundup Senior Female Champion

Treatments: 3 day and 7 in 1.

Purchaser Price \$

Breed Avg. EBVs for 2018 Born Calves: EBV AVG: GL -0.9 BW +3.0
200 +28 400 +43 600 +53 Milk +11 SS +0.8 EMA +1.7 RIB -0.2 IMF-0.2

18 TRIPLE M PAY CUT (AI) MMMP51

Born: 07/10/2018

A/c: TRIPLE M RED ANGUS

Tattoo: MMMP51

Age: 22 mths

RED SOO LINE POWER EYE 161X

Sire: RED DOUBLE B BULLSEYE 1B (AMF) (MAF) (NHF) (OSF) CANM1788640

RED BLAIRS PRICILLA 44Z

RED SSS SOLDIER 365W (AMF) (MAF) (NHF) (OSF)

Dam: TRIPLE M SNOOPY L6 (ET) MMML6

TRIPLE M SNOOPY E74 (AI) (ET)

July 2020 Red Angus BREEDPLAN

	GL	BW	200	400	600
EBV	-2.4	+2.9	+32	+50	+55
Acc	53%	57%	50%	47%	45%
	MAT	MILK	EMA	RIB	IMF
EBV	+46	+10		-0.6	+0.0
Acc	33%	35%		27%	25%



Notes:

Pay Cut P51 is a bull with loads of muscle and rib shape about him. He is out of a hard working Soldier cow who is also the dam of our baby heifer in the sale. Pay Cut will add a lot of maternal strength to your herd.

Treatments: 3 day and 7 in 1.

Purchaser Price \$

Breed Avg. EBVs for 2018 Born Calves: EBV AVG: GL -0.9 BW +3.0
200 +28 400 +43 600 +53 Milk +11 SS +0.8 EMA +1.7 RIB -0.2 IMF -0.2

19

TRIPLE M QUARTERMASTER (ET) MMM32

Born: 08/04/2019

Tattoo: MMMQ32 Age: 16 mths

A/c: TRIPLE M RED ANGUS

RED SVR KNIGHT 236T

Sire: RED SSS SOLDIER 365W (AMF) (MAF) (NHF) (OSF) CANM1533473

RED SSS BELLE 342S

RED BAR-E-L APPROVAL 4L

Dam: TREVONE PARK LODI E2 (AI) VDME2

TREVONE PARK LODI (AI) (ET)

July 2020 Red Angus BREEDPLAN

	GL	BW	200	400	600
EBV	-0.6	+4.3	+32	+48	+59
Acc	50%	73%	60%	56%	55%
	MAT	MILK	EMA	RIB	IMF
EBV	+54	+8	+2.6	-0.6	-0.1
Acc	42%	43%	33%	34%	34%



Notes:

The next two bulls are full flush brothers. Their sire, Soldier, over an Approval dam has worked exceptionally well. It has added plenty of thickness and bone to the progeny. Q32 exhibits plenty of depth and thickness. He has a great head and has wonderful eye appeal.

Treatments: 3 day and 7 in 1.

Purchaser Price \$

Breed Avg. EBVs for 2018 Born Calves: EBV AVG: GL -0.9 BW +3.0
200 +28 400 +43 600 +53 Milk +11 SS +0.8 EMA +1.7 RIB -0.2 IMF -0.2

20

TRIPLE M QUEST FOR FAME (ET) MMM34

Born: 09/04/2019

Tattoo: MMM34 Age: 16 mths

A/c: TRIPLE M RED ANGUS

RED SVR KNIGHT 236T

Sire: RED SSS SOLDIER 365W (AMF) (MAF) (NHF) (OSF) CANM1533473

RED SSS BELLE 342S

RED BAR-E-L APPROVAL 4L

Dam: TREVONE PARK LODI E2 (AI) VDME2

TREVONE PARK LODI (AI) (ET)

July 2020 Red Angus BREEDPLAN

	GL	BW	200	400	600
EBV	-0.6	+4.3	+32	+48	+59
Acc	50%	73%	60%	56%	55%
	MAT	MILK	EMA	RIB	IMF
EBV	+54	+8	+2.6	-0.6	-0.1
Acc	42%	43%	33%	34%	34%



Notes:

Q34 is a real powerhouse! A bull that wouldn't be out of place in either a stud or a commercial operation. He exhibits plenty of scope whilst maintaining great bone, depth and muscle.

Treatments: 3 day and 7 in 1.

Purchaser Price \$

Breed Avg. EBVs for 2018 Born Calves: EBV AVG: GL -0.9 BW +3.0
200 +28 400 +43 600 +53 Milk +11 SS +0.8 EMA +1.7 RIB -0.2 IMF -0.2

21

TRIPLE M QUARTERBACK (ET) MMMQ35

Born: 09/04/2019

A/c: TRIPLE M RED ANGUS

Tattoo: MMMQ35

Age: 16 mths

RED BAR-E-L RIBEYE 103R (OSF)

Sire: RED COCKBURN RIBEYE 308U (AMF) (MAF) (NHF) (OSF) USAM1481951

RED WILBAR CORA 443P (OSF)

KANSAS RED AMAZON U93 (AI) (MAF)

Dam: IBR RED CHERRY Y649 IBRY649

IBR RED CHERRY S552

July 2020 Red Angus BREEDPLAN

	GL	BW	200	400	600
EBV	-1.3	+2.6	+27	+37	+42
Acc	46%	74%	61%	56%	56%
	MAT	MILK	EMA	RIB	IMF
EBV	+47	+11	+0.5	-0.6	-0.1
Acc	42%	46%	29%	31%	30%



Notes:

Quarterback is a very stylish son of Ribeye. He stands on great feet and legs, with tremendous strength of spine. He is out of a true breed legend in IBR Cherry Y649, the beautiful Grace never missed.

Treatments: 3 day and 7 in 1.

Purchaser Price \$

Breed Avg. EBVs for 2018 Born Calves: EBV AVG: GL -0.9 BW +3.0									
200	+28	400	+43	600	+53	Milk	+11	SS	+0.8
				EMA		RIB		IMF	
						-0.2			

22

GK RED 624 QUICK DRAW Q3 (AI) GK Q03**Born:** 09/04/2019**A/c:** KIRRILY JOHNSON-ISEPPI & FAMILY**Tattoo:** GK Q03 **Age:** 16 mths*RED PIE SPECIALIST 430 (MAF) (OSF)***Sire:** RED COCKBURN ASSASSIN 624D (AMF) (MAF) (NHF) (OSF) CANM1942328*RED COCKBURN CORA 254Z**GK 26 FEDERER F23 (AI) (AMF) (MAF) (NHF) (OSF)***Dam:** GK RED 23 CHEROK J28 GK J28*GK RED CHEROK X9 (AI) (ET) (MAF)***July 2020 Red Angus BREEDPLAN**

	GL	BW	200	400	600
EBV	-0.1	+3.8	+35	+56	+64
<i>Acc</i>	38%	50%	48%	48%	45%
	MAT	MILK	EMA	RIB	IMF
EBV	+70	+11	+0.8	-0.7	+0.2
<i>Acc</i>	37%	36%	28%	34%	31%

**Notes:**

Quick Draw is a natural calf out of the beautiful J28 donor and is the first son of Red Cockburn Assassin to sell in Australia. At only 16 months, Q3 is a young, free moving, high quality Stud Sire prospect who displays plenty of growth for age and style. Quick Draw is in the top 5% of the Red Angus breed for 400 day weight and the top 10% for 200 day weight and carcase weight on Group Breedplan.

Treatments: 3 day vac, 7 in 1, Tick Fever vac, Pestiguard, Vibrio

Purchaser Price \$

Breed Avg. EBVs for 2018 Born Calves: EBV AVG: GL -0.9 BW +3.0
200 +28 400 +43 600 +53 Milk +11 SS +0.8 EMA +1.7 RIB -0.2 IMF -0.2

FEMALES

23 TRIPLE M MOROJITTI N57 (ET) MMMN57

Born: 10/10/2017

A/c: TRIPLE M RED ANGUS

Tattoo: MMMN57 Age: 35 mths

RED SVR KNIGHT 236T

Sire: RED SSS SOLDIER 365W (AMF) (MAF) (NHF) (OSF) CANM1533473

RED SSS BELLE 342S

RED BAR-E-L APPROVAL 4L

Dam: TRIPLE M MOROJITTI J79 (AI) (ET) MMMJ79

WATERFRONT X158 (AI) (ET)

July 2020 Red Angus BREEDPLAN

	GL	BW	200	400	600
EBV	-1.6	+3.7	+32	+45	+54
Acc	49%	73%	60%	56%	55%
	MAT	MILK	EMA	RIB	IMF
EBV	+50	+8	+1.9	-1.2	-0.4
Acc	42%	43%	32%	33%	34%



Notes:

This outstanding cow and calf was going to be our young cow for Melbourne Feature Show this year. It's been a tough decision to sell her as it's been twelve years in the making to get this sort of female. To this day, her great grand dam, P5 is still one of the best beef females I have ever seen. She sells with an outstanding heifer calf by Assassin born 20.04.20 and she will be AI'd back to Assassin before the sale. A unit not to be missed! She will be very hard to part with.

Treatments: 3 day and 7 in 1.

Purchaser Price \$

Breed Avg. EBVs for 2018 Born Calves: EBV AVG: GL -0.9 BW +3.0
200 +28 400 +43 600 +53 Milk +11 SS +0.8 EMA +1.7 RIB -0.2 IMF-0.2

24

TRIPLE M SNOOPY P73 (AI) MMMP73

Born: 06/11/2018

A/c: TRIPLE M RED ANGUS

Tattoo: MMMP73

Age: 21 mths

RED SOO LINE POWER EYE 161X

Sire: RED DOUBLE B BULLSEYE 1B (AMF) (MAF) (NHF) (OSF) CANM1788640

RED BLAIRS PRICILLA 44Z

RED SSS SOLDIER 365W (AMF) (MAF) (NHF) (OSF)

Dam: TRIPLE M SNOOPY L7 (ET) MMML7

TRIPLE M SNOOPY E74 (AI) (ET)

July 2020 Red Angus BREEDPLAN

	GL	BW	200	400	600
EBV	-2.4	+3.6	+34	+53	+59
Acc	56%	69%	58%	53%	52%
	MAT	MILK	EMA	RIB	IMF
EBV	+50	+10		-0.6	+0.0
Acc	38%	35%		27%	25%



Notes:
Triple M Snoopy P73. Her mother is a Soldier-Snoopy cross and the Soldier-bred dams are coming into their own as mature cows. The Bullseye progeny are very easy doing and sound in their make-up. P73 will be AI'd to Assassin before the sale.

Treatments: 3 day and 7 in 1.

Purchaser Price \$

Breed Avg. EBVs for 2018 Born Calves: EBV AVG: GL -0.9 BW +3.0									
200	+28	400	+43	600	+53	Milk	+11	SS	+0.8
		EMA		+1.7		RIB		-0.2	
						IMF		-0.2	

25

TRIPLE M SNOOPY Q45 (AI) MMMQ45

Born: 05/12/2019

Tattoo: MMMQ45

Age: 9 mths

A/c: TRIPLE M RED ANGUS

RED PIE SPECIALIST 430 (MAF) (OSF)

Sire: RED COCKBURN ASSASSIN 624D (AMF) (MAF) (NHF) (OSF) CANM1942328

RED COCKBURN CORA 254Z

RED SSS SOLDIER 365W (AMF) (MAF) (NHF) (OSF)

Dam: TRIPLE M SNOOPY L6 (ET) MMML6

TRIPLE M SNOOPY E74 (AI) (ET)

July 2020 Red Angus BREEDPLAN

	GL	BW	200	400	600
EBV	-1.4	+2.8	+31	+49	+54
Acc	37%	53%	46%	44%	42%
	MAT	MILK	EMA	RIB	IMF
EBV	+49	+11	+1.8	-0.5	+0.1
Acc	30%	33%	26%	25%	25%



Notes:
Snoopy Q45 was originally going to be our baby heifer in the Triple M Show Team at Melbourne Feature Show. This young heifer would hold her own in any show ring or would make a great foundation female for any breeder. Every Red Angus breeder should have at least one Snoopy amongst their herd.

Treatments: 3 day and 7 in 1.

Purchaser Price \$

Breed Avg. EBVs for 2018 Born Calves: EBV AVG: GL -0.9 BW +3.0									
200	+28	400	+43	600	+53	Milk	+11	SS	+0.8
		EMA		+1.7		RIB		-0.2	
						IMF		-0.2	

26

GLENCOE RED DESIRE Q2 (AI) MG4Q2

Born: 03/10/2019
A/c: MAX GLASSER

Tattoo: MG4Q2 Age: 11 mths

RED VGW GAME PLAN 816

Sire: RED SIX MILE GRAND SLAM 130Z (AMF) (MAF) (NHF) (OSF) CANM1689128
RED SIX MILE REBECCA 216X
DONNA-LYNN KINGSTON TOWN

Dam: GLENCOE RED DESIRE M1 MG4M1
IBR F57 RED DESIRE J131

July 2020 Red Angus BREEDPLAN

	GL	BW	200	400	600
EBV	-1.7	+4.1	+37	+56	+74
Acc	52%	49%	46%	45%	43%
	MAT	MILK	EMA	RIB	IMF
EBV	+73	+12	+1.8	-1.1	-0.3
Acc	34%	34%	27%	32%	30%



Notes:
Now here is an eye catching heifer! Definitely one for the serious stud breeder. Just the sweetest nature, so feminine, and sired by Red Six Mile Grand Slam - as is the bull we are also offering in this sale – Glencoe Full Hand. The Red Desire family have proven to be exceptionally good milkers, big framed, super fertility – delivering a calf every year regardless of the season. Also with great temperament, even fostering another calf during the drought, and doing a great job of both. Not to be missed!

Treatments: 5 in 1 and Lepto.

Purchaser Price \$

Breed Avg. EBVs for 2018 Born Calves: EBV AVG: GL -0.9 BW +3.0									
200 +28 400 +43 600 +53 Milk +11 SS +0.8 EMA +1.7 RIB -0.2 IMF-0.2									

Born: 13/08/2018 Tattoo: GWPP17 Age: 24 mths
A/c: GWF INVESTMENTS PTY LTD

RED LAZY MC TROOPER 21Y (AMF) (MAF) (NHF) (OSF)
Sire: GREENWOOD PARK LORENZO (AI) GWPL76
DONNA-LYNN RED CHERRY J6 (AI)
DMM CREED 75W (BLACK RC) (AMF) (MAF) (NHF) (OSF)
Dam: T&R ROSE (ET) (AMF) (MAF) (NHF) (OSF) TRHJ9
BST TULLATOOLA ROSE G68 (AI)

July 2020 Red Angus BREEDPLAN

	GL	BW	200	400	600
EBV	-1.7	+3.8	+34	+48	+60
Acc	39%	53%	46%	44%	42%
	MAT	MILK	EMA	RIB	IMF
EBV	+54	+11			
Acc	32%	29%			



Notes:

Primrose is moderately framed, fertile young cow finding P19 (Lot 11 of this sale) all too willing to assist in this regard. She sells with a solid heifer calf aside, (born unassisted while just 20 months old), on which she is doing a good job. Her dam is TRHJ9 Rose, who has been very productive for us in our AI and embryo programs. Sells unjoined.

Treatments: 7 in 1

Purchaser Price \$

Breed Avg. EBVs for 2018 Born Calves: EBV AVG: GL -0.9 BW +3.0									
200	+28	400	+43	600	+53	Milk	+11	SS	+0.8
		EMA		+1.7		RIB		-0.2	
						IMF		-0.2	

28

GREENWOOD PARK RED CHERRY P09 (AI) (ET) GWPP09

Born: 03/03/2018

Tattoo: GWPP09

Age: 30 mths

A/c: GWF INVESTMENTS PTY LTD

RED TER-RON RELOAD 703T

Sire: RED WILBAR LONGITUDE 646Y (AMF) (MAF) (NHF) (OSF) CANM1630113

RED WILBAR LANA 346N

RED NORTHLINE IGNITION 125W (MAF) (OSF)

Dam: DONNA-LYNN RED CHERRY J8 (AI) 1YNJ8

IBR RED CHERRY Y649

July 2020 Red Angus BREEDPLAN

	GL	BW	200	400	600
EBV	-0.7	+4.2	+34	+49	+59
Acc	42%	55%	49%	48%	45%
	MAT	MILK	EMA	RIB	IMF
EBV	+56	+10	+1.4	-0.3	-0.1
Acc	35%	41%	25%	27%	25%



Notes:

Red Cherry is a sweet and stylish ET daughter of our "Grace" J8 donor cow, and by the Canadian sire Longitude who is performing well in Australia. Scanned 4 ½ months in calf on 5 July to GWPP19 (Lot 11 in this sale).

Treatments: 7 in 1

Purchaser Price \$

Breed Avg. EBVs for 2018 Born Calves: EBV AVG: GL -0.9 BW +3.0
200 +28 400 +43 600 +53 Milk +11 SS +0.8 EMA +1.7 RIB -0.2 IMF -0.2

29

GREENWOOD PARK 26U DREAM GIRL
P10 (AI) GWPP10

Born: 09/03/2018 Tattoo: GWPP10 Age: 29 mths
A/c: GWF INVESTMENTS PTY LTD

RED LAZY MC STOUT 30S

Sire: RED LAZY MC COWBOY CUT 26U (AMF) (MAF) (NHF) (OSF) CANM1441140

RED LAZY MC STAR 185M (OSF)

RED DMM BRYLOR THUMP 2T (MAF) (OSF)

Dam: DONNA-LYNN DREAM GIRL J10 (ET) 1YNJ10

TREVONE PARK DREAM GIRL Z6 (AI)

July 2020 Red Angus BREEDPLAN

	GL	BW	200	400	600
EBV	-3.0	+3.5	+37	+54	+64
Acc	54%	56%	51%	50%	49%
	MAT	MILK	EMA	RIB	IMF
EBV	+54	+10	+1.7	-0.3	-0.2
Acc	43%	45%	33%	36%	35%



Notes:

Dream Girl has been a consistent performer through some pretty tough conditions. She exhibits great depth and femininity. She has been running with GWPP19 (Lot11 in this sale) and in the event is not PTIC before sale, will be offered with two straws of Tradition 111C.

Treatments: 7 in 1

Purchaser Price \$

Breed Avg. EBVs for 2018 Born Calves: EBV AVG: GL -0.9 BW +3.0									
200	+28	400	+43	600	+53	Milk	+11	SS	+0.8
		EMA		+1.7		RIB		-0.2	
						IMF		-0.2	

Bred to Perform
Rosemullion
Red Angus

Proudly supporting the Power of Red Sale



Rosemullion Red Nelson HMDN17
Sold POR V 2019. Another great Rosebud son.
Maternal half-brother to Lot 30 embryos.

Rosemullion Red
Quercus HMDQ4

*"See you at
POR VII 2021"*

Selling this year:

1 x Bull Lot 16

**1 x Embryo Package
Lot 30**



"Rosemullion"

1147 North Branch Road, Goomburra QLD 4362

P 0439 470 390 **E** heather.davies@rosemullion.com.au

www.rosemullion.com.au

DONATION LOT
Proceeds to the Power of Red Sale
Donated by Rosemullion Red Angus

30
RED BRYLOR RED KODIAK 3A (AMF) (MAF) (NHF) (OSF)
CANM1736024
X HICKS ROSEBUD G124 (AI) (NHF) (OSF) HRAG124

Vendor: ROSEMULLION RED ANGUS
Stored at: Peter Atkinson Veterinary Services, Allora

BLACK BRYLOR KODIAK 204Y (BLACK)
Sire: RED BRYLOR RED KODIAK 3A (AMF) (MAF) (NHF) (OSF) CANM1736024
RED BRYLOR FAYETTE 40Y

TE MANIA RED LABEL Z1023 (AI) (ET) (AMF) (MAF) (NHF) (OSF)
Dam: HICKS ROSEBUD G124 (AI) (NHF) (OSF) HRAG124
HICKS ROSEBUD C513 (AI) (OSC)



Rosebud G124

*HMDM17 at
16 months*



Notes:
Package of three first grade embryos sold on a per embryo basis. Canadian sire Kodiak is a low birthweight bull, with excellent growth figures – top 1% 200 day & top 5% 400 day. Kodiak has produced great results in our herd. Dam Rosebud is one of our best cows, with outstanding milk production and strong growth & carcass traits. Typical of her progeny, and a full brother to these embryos, HMDM17 (pictured) is presently doing a great job at Boonyouin Red Angus siring sappy, low birthweight calves.

Purchaser *Price \$*

Breed Avg. EBVs for 2018 Born Calves: EBV AVG: GL -0.9 BW +3.0									
200	+28	400	+43	600	+53	Milk	+11	SS	+0.8
		EMA		+1.7		RIB		-0.2	
		IMF		-0.2					

Peter Atkinson BVSc

0428 721 300

E: pcatkinson@bigpond.com



Embryo Transfer

AI Programs

Custom Semen Collection

Reproductive Ultrasonography

Early Pregnancy Diagnosis

Foetal Sexing

EMBRYO LOTS

31

RED LAZY MC TRADITION 111C (AMF) (MAF) (NHF)
(OSF) CANM1859022
X GK RED RUBA 26 G40 (AI) (ET) GK G40

Vendor: KIRRILY JOHNSON-ISEPPI & FAMILY

Stored at: Stored at Holbrook Breeders NSW

RED WPRA LEGACY A-314 CANM1777454

SIRE: RED LAZY MC TRADITION 111C (AMF) (MAF) (NHF) (OSF)
RED LAZY MC FIREFLY 78R CANF1285723

RED FINE LINE MULBERRY 26P (AMF) (MAF) (OSF) CANM1237972

DAM: GK RED RUBA 26 G40 (AI) (ET) GK G40

RED HOWE MS RUBA DDH 7H (MAF) CANF941097



Notes:

Selling one package of 3 frozen embryos, sold on a per embryo basis.
Stored at Holbrook Breeders, NSW.

A rare opportunity to purchase embryos out of the truly magnificent Ruba G40 cow, who was declared winner of Urquhart Trophy for Supreme Beef Exhibit at the Sydney Royal in 2017 following her 2015 win for Supreme Female in Sydney. Ruba is a super easy doing cow, with loads of capacity and a beautiful udder. G40 has bred well to all Sires she's been joined to, with her progeny selling to date averaging \$9100. The Sire of these embryos Tradition 111C was named the Canadian National Champion Red Angus Bull in 2017. Tradition's first calves weaned at GK arrived early and easily and display rapid early growth, combined with great length and muscle shape. Expect the resulting progeny of this joining to be super thick, easy doing calves with performance and style to burn.

Purchaser Price \$

Breed Avg. EBVs for 2018 Born Calves: EBV AVG: GL -0.9 BW +3.0 200 +28 400 +43 600 +53 Milk +11 SS +0.8 EMA +1.7 RIB -0.2 IMF-0.2
--

32

RED COCKBURN ASSASSIN 624D (AMF) (MAF) (NHF)
(OSF) CANM1942328
X GK RED DIAMOND MIST M16 (AI) (ET) GK M16

Vendor: KIRRILY JOHNSON-ISEPPI & FAMILY
Stored at: Stored at Holbrook Breeders NSW

RED PIE SPECIALIST 430 (MAF) (OSF)
Sire: RED COCKBURN ASSASSIN 624D (AMF) (MAF) (NHF) (OSF) CANM1942328
RED COCKBURN CORA 254Z

RED FINE LINE MULBERRY 26P (AMF) (MAF) (OSF) CANM1237972
DAM: GK RED DIAMOND MIST M16 (AI) (ET) GK M16
RED TER-RON DIAMOND MIST 290P (AMF) (MAF) (NHF) CANF1225408



Notes:

Selling one package of 3 frozen 1st Grade embryos, sold on a per embryo basis. Stored at Holbrook Breeders, NSW.

Embryo package out of the 2019 Brisbane Royal (Ekka) Grand Champion Female, Diamond Mist M16 and by the up and coming young Canadian Sire, Red Cockburn Assassin 624D. This joining should produce something really special. Assassin is breeding the house down as evidenced by his first progeny selling in this catalogue and M16 is a gorgeous Mulberry daughter, from the famed Diamond Mist cow family in Canada. M16’s first calf topped the Power of Red Sale last year for \$7500 as a weaner heifer.

Purchaser Price \$

Breed Avg. EBVs for 2018 Born Calves: EBV AVG: GL -0.9 BW +3.0									
200	+28	400	+43	600	+53	Milk	+11	SS	+0.8
		EMA		+1.7		RIB		-0.2	
						IMF		-0.2	

**RED FINE LINE MULBERRY 26P (AMF) (MAF) (OSF)
CANM1237972
X T&R ROSE (ET) (AMF) (MAF) (NHF) (OSF) TRHJ9**

Vendor: GWF INVESTMENTS PTY LTD
Stored at: Peter Atkinson Veterinary Services, Allora

RED COMPASS MULBERRY 449M CANM1128419
SIRE: RED FINE LINE MULBERRY 26P (AMF) (MAF) (OSF) CANM1237972
RED DUS FAYETTE 8G CANF949458

DMM CREED 75W (BLACK RC) (CANM1526335
DAM: T&R ROSE (ET) (AMF) (MAF) (NHF) (OSF) TRHJ9
BST TULLATOOLA ROSE G68 (AI) BSTG068



Notes:
Offering 4 A Grade embryo’s on a per embryo basis.

Mulberry is a proven sire worldwide and remains an Australian growth trait leader as well as being in the top 1% for IMF. He has a great record of breeding quality daughters with great udders. The solid, moderately framed and well-structured Rose J9 has been a great producer for us with a calf GWPP17 offered as Lot 27. We now have impressive progeny in the herd to this mating with another flush undertaken to the same mating as a result. A 50% guarantee is offered where implanted by a qualified technician (conditions apply).

Purchaser *Price \$*

Breed Avg. EBVs for 2018 Born Calves: EBV AVG: GL -0.9 BW +3.0									
200	+28	400	+43	600	+53	Milk	+11	SS	+0.8
		EMA		+1.7		RIB		-0.2	
								IMF	
								-0.2	

34

RED BRYLOR RED KODIAK 3A (AMF) (MAF) (NHF)
(OSF) CANM1736024
X TREVONE PARK TRIX E24 VDME24

Vendor: GWF INVESTMENTS PTY LTD
Stored at: Peter Atkinson Veterinary Services, Allora

BLACK BRYLOR KODIAK 204Y (BLACK) CANM1647397
SIRE: RED BRYLOR RED KODIAK 3A (AMF) (MAF) (NHF) (OSF)
RED BRYLOR FAYETTE 40Y CANF1654365

TREVONE PARK HUNTER B31 (ET) (AI)
DAM: TREVONE PARK TRIX E24 VDME24
TREVONE PARK TRIX B2 (ET) (AI)



Notes:
Offering 4 A Grade embryo's on a per embryo basis.
Kodiak 3A has more than 400 registered progeny in Canada due to his low birthweight and high weaning growth traits. The large framed Trevone Park E24 cow has been very productive for us with progeny also used in our flush program. A 50% guarantee is offered where implanted by a qualified technician (conditions apply).

Purchaser Price \$

Breed Avg. EBVs for 2018 Born Calves: EBV AVG: GL -0.9 BW +3.0									
200	+28	400	+43	600	+53	Milk	+11	SS	+0.8
		EMA		+1.7		RIB		-0.2	
		IMF		-0.2					

35

**RED NORTHLINE CHUCK NORRIS 305X (AMF)
(MAF) (NHF) (OSF) CANM1588175
X DONNA-LYNN HEAVENLY H5 (AI) (ET) 1YNH5**

Vendor: GWF INVESTMENTS PTY LTD
Stored at: Peter Atkinson Veterinary Services, Allora

RED SVR GANGSTER 14S (AMF) (MAF) (OSF) CANM1328810
SIRE: RED NORTHLINE CHUCK NORRIS 305X CANM1588175
RED NORTHLINE QUEEN 305S CANF1588167

RED BAR-E-L APPROVAL 4L USAM1829117
DAM: DONNA-LYNN HEAVENLY H5 (AI) (ET) 1YNH5
DONNA-LYNN VICKI (TWIN) (AI) 1YNV8



Notes:
Offering 4 A Grade embryo’s on a per embryo basis.
In this cross we see the eye appeal of Chuck Norris who sired the Sydney 2017 Senior Champion bull crossed with Heavenly H5 (by Approval) who is a broad and deep cow we have used extensively in the embryo program. Heavenly’s dam was still productive at 14 with an udder standing the test of time. She is the dam of Lot 11 in this sale. A 50% guarantee is offered where implanted by a qualified technician (conditions apply).

Purchaser Price \$

Breed Avg. EBVs for 2018 Born Calves: EBV AVG: GL -0.9 BW +3.0									
200	+28	400	+43	600	+53	Milk	+11	SS	+0.8
		EMA		+1.7		RIB		-0.2	
						IMF		-0.2	

LEIGHT'S CIA

'The Intelligent Livestock Equipment'

**WHEN IT COMES TO
CATTLE HANDLING EQUIPMENT
WE'VE GOT YOU COVERED!**

**With our Full Range of Manual &
Hydraulic Pro-Chutes**



**Australian
Owned & Operated.
Made using Predominantly
Australian Made Steel.**

**Contact us today
for all of your cattle handling solutions!**

Ph: (07) 4696 5200

Email: leichtscia@bigpond.com

**Visit our website www.leichtscia.com.au to view our full
range of equipment or to get an obligation free quote.**

SEMEN LOTS

36

RED FINE LINE MULBERRY 26P (AMF) (MAF) (OSF) CANM1237972

Born: 31/01/2004

A/c: KIRRILY JOHNSON-ISEPPI &
FAMILY

Tattoo: CANM1237972

RED HR RAMBO ET 91K

Sire: RED COMPASS MULBERRY 449M CANM1128419

RED BRYLOR MISS ROC 20H

RED SILVERIAS REDFORD (OSF)

Dam: RED DUS FAYETTE 8G CANF949458

RED MC DOUGALL FAYETTE 59A

July 2020 Red Angus BREEDPLAN

	GL	BW	200	400	600
EBV	+0.2	+3.9	+41	+69	+89
<i>Acc</i>	93%	97%	95%	94%	94%
	MAT	MILK	EMA	RIB	IMF
EBV	+112	+10	+0.2	+0.6	+1.0
<i>Acc</i>	88%	90%	77%	85%	81%



Notes:

Selling 3 packages of semen, sold on a per straw basis. Stored at Select Genetics, NSW. Selling 3 packages of Semen in the Triple Trait leader and breed legend, Red Fine Line Mulberry 26P. Mulberry is renowned worldwide for his super daughters and easy doing sons. He is still a current Aussie trait leader for all growth traits and remains in the top 1% of the breed for carcass weight and the Northern Steer Index, top 5% for IMF and the Supermarket Index and top 10% for (positive) fat cover. He is the Sire of the Australian record priced Red Angus Female, Maple H33 (\$20,500), the triple Royal Interbreed winner and trait leader GK 26 Federer and the Urquhart Trophy winner GK Red Ruba G40. Semen is off the open market and this is the last package to be offered until Autumn 2021.

Lot 36A 4 straws Purchaser:..... Price \$.....

Lot 36B 2 straws Purchaser:..... Price \$.....

Lot 36C 2 straws Purchaser:..... Price \$.....

Breed Avg. EBVs for 2018 Born Calves: EBV AVG: GL -0.9 BW +3.0
200 +28 400 +43 600 +53 Milk +11 SS +0.8 EMA +1.7 RIB -0.2 IMF -0.2

37

RED COCKBURN ASSASSIN 624D (AMF) (MAF) (NHF) (OSF) CANM1942328

Born: 15/02/2016

A/c: KIRRILY JOHNSON-ISEPPI &
FAMILY

Tattoo: CANM1942328

LSF SAGA 1040Y (OSF)

Sire: RED PIE SPECIALIST 430 (MAF) (OSF) CANM1875330

PIE PLAYMATE 232

RED LAZY MC HUSTLE 18T

Dam: RED COCKBURN CORA 254Z CANF1881579

RED WILBAR CORA 443P (OSF)

July 2020 Red Angus BREEDPLAN

	GL	BW	200	400	600
EBV	-1.7	+2.9	+36	+59	+59
Acc	54%	75%	70%	68%	61%
	MAT	MILK	EMA	RIB	IMF
EBV	+50	+11	+1.7	-0.1	+0.3
Acc	41%	49%	40%	36%	38%



Notes:

Selling 4 straws of semen, sold on a per straw basis. Semen stored at Farmers Breeding Supplies Toowoomba Qld. Offering a 4 straw package in the exciting Canadian Sire, Red Cockburn Assassin 624D. Assassin is a young Sire that is breeding extremely well. Take a look at some of the fantastic, young progeny being offered in this sale. His progeny are attractive, easy born calves, with plenty of rib shape and growth. It is a real shame they had nowhere to go this year, to be able to show everyone their potential on the circuit. Assassin is in the top 5% of the breed for 400 day weight and top 10% for 200 day weight while remaining breed average for birthweight on Group Breedplan. Semen is off the open market in Australia and in very limited supply. This will most likely be the last package we will offer, so grab it while you can.

Purchaser Price \$

Breed Avg. EBVs for 2018 Born Calves: EBV AVG: GL -0.9 BW +3.0
200 +28 400 +43 600 +53 Milk +11 SS +0.8 EMA +1.7 RIB -0.2 IMF -0.2

38

RED LAZY MC TRADITION 111C (AMF) (MAF) (NHF) (OSF) CANM1859022

Born: 12/02/2015

A/c: KIRRILY JOHNSON-ISEPPI &
FAMILY

Tattoo: CANM1859022

RED LAZY MC EYE SPY 64Y (AMF) (MAF) (NHF) (OSF)

Sire: RED WPRA LEGACY A-314 (AMF) (MAF) (NHF) (OSF) CANM1777454

RED WPRA EVERLEDA ENTENSE 610 (MAF) (OSF)

RED LAZY MC SMASH 41N (OSF)

Dam: RED LAZY MC FIREFLY 78R CANF1285723

RED LAZY MC MISS FIREFLY 61L

July 2020 Red Angus BREEDPLAN

	GL	BW	200	400	600
EBV	-2.9	+3.5	+35	+50	+59
Acc	52%	76%	72%	71%	65%
	MAT	MILK	EMA	RIB	IMF
EBV	+58	+11	+0.6	+0.0	+0.1
Acc	47%	62%	52%	49%	55%



Photo credit: Lazy MC Angus

Notes:

Selling 3 packages of semen, sold on a per straw basis. Stored at Farmers Breeding Supplies QLD & Select Genetics NSW. Tradition was the Canadian Show bull of the year in 2017 and has gone on to be an excellent producing Sire. GK have some outstanding calves that will be out and about next year. Tradition is proving successful to use on heifers yet still adds that power and performance required by today's industry. This will be the only Tradition packages to be offered this spring and summer.

Lot 38A 4 straws Purchaser: Price \$

Lot 38B 4 straws Purchaser: Price \$

Lot 38C 4 straws Purchaser: Price \$

Breed Avg. EBVs for 2018 Born Calves: EBV AVG: GL -0.9 BW +3.0
200 +28 400 +43 600 +53 Milk +11 SS +0.8 EMA +1.7 RIB -0.2 IMF -0.2



LIVESTOCK AUCTION TERMS AND CONDITIONS OF SALE



CHAPTER ONE - PRELIMINARY

1. (a) A vendor is bound by these terms and conditions by offering livestock for sale by auction.
(b) An agent (which includes an auctioneer) is bound by these terms and conditions by conducting an auction sale.
(c) A buyer is bound by these terms and conditions by bidding at auction.
(d) Competition and Consumer Act (Cth) 2010
It is unlawful for parties that are, or otherwise would be, in competition with each other to make, or give effect to, a contract, arrangement or understanding that contains a provision relating to:
 - i. price-fixing; or
 - ii. restricting outputs in the production and supply chain; or
 - iii. allocating customers, suppliers or territories; or
 - iv. bid-rigging; or
 - v. collusive bidding.Large fines and other sanctions may be imposed for unlawful conduct.
2. (a) In these terms the expression auctioneer, agent, buyer and vendor respectively includes the servants, contractors and agents of each of them. The auctioneer, agent, buyer and vendor shall be wholly responsible for the acts and omissions of their respective servants, contractors and agents. The term "auctioneer" includes, so far as the law and context permits, the vendor's agent.
(b) When used in these terms the expressions "companion animals" means all animals originating from the same property on a particular day. Where lots are split and sent to multiple establishments, then all of these animals shall be regarded as companions.
3. The following applies in interpreting these terms and conditions:
 - (a) The following words have the following meanings:
Fees means all levies, charges, fees, costs and other expenses incurred or relating to these terms and conditions and the sale and purchase of livestock including, without limitation, transaction levies, yard and weigh dues, cartage, advertising and rebates, and whether paid for, or incurred, by the agent;
Livestock means animals auctioned pursuant to these terms and conditions; and
Price means the amount at which the lot has been sold to the buyer referred to in clause 7 of these terms and conditions
 - (i) plus any Fees and other expenses incurred in relation to the purchase of livestock that are payable by the buyer; and
 - (ii) plus any GST added in accordance with clause 12.
 - (b) These terms and conditions are subject to legislation or regulation in the State in which the auction is conducted and in the event of any conflict then the legislation or regulation will prevail. The provisions of these terms and conditions are in addition to, and do not derogate from, the duties and rights of vendors, agents and buyers set out in legislation and regulation in the State in which the auction is conducted.

CHAPTER TWO - STANDARD TERMS OF SALE

4. Subject to any reserve price, and to the right, prior to the fall of the hammer, of the vendor to withdraw any lot without declaring the reserve, the highest bidder shall be the buyer.
5. The auctioneer has the right to bid on behalf of the vendor provided that right is notified prior to the commencement of the sale and is subject to State law.
6. A bid cannot be made or accepted after the fall of the hammer unless, in accordance with clause 8, the auctioneer decides to put the lot up again.
7. Prior to the fall of the hammer the auctioneer shall announce the last bid and receive any further bids. The last price called by the auctioneer at the fall of the hammer shall be the amount at which the lot has been sold.
8. In the event of a disputed bid, the auctioneer is the sole arbitrator of the successful bidder or the auctioneer may decide to put the lot up again. The auctioneer's decision is final.
9. The auctioneer may refuse to accept any bid which, in the auctioneer's opinion, is not in the best interest of the vendor and need not give reasons for doing so.
10. A bidder shall be deemed to be a principal unless, prior to bidding, the bidder has given to the auctioneer a copy of written authority to bid for or on behalf of another person.
11. The successful bidder at a livestock auction sale must give to the auctioneer at the fall of the hammer:
 - (a) the purchaser's name; or
 - (b) the bid card number which identifies the purchaser; or
 - (c) the name of the person on whose behalf the successful bid was made; and
 - (d) the Property Identification Code (known as the "PIC") of destination.
12. The auction shall be conducted on the basis that the bid price shall be exclusive of Goods and Services Tax (GST). GST shall be added after the fall of the hammer for those sales subject to GST.
13. The vendor warrants;
 - (a) That the vendor has (or will have) the right to sell the livestock at the time of delivery; and
 - (b) That the purchaser will obtain title on completion of the purchaser's obligations under this contract including payment.
14. If a buyer does not comply with any of these terms and conditions, which includes the requirements of State law, any livestock knocked down to that buyer may be re-sold by public auction or private contract in whatever lots and manner the auctioneer decides. The re-sale may be with or without notice and shall be at the buyer's risk. The buyer is responsible for all loss and expense arising out of a re-sale and is not entitled to any resulting profit.
15. The buyer of livestock must pay the agent the full amount of the purchase price in immediate funds on receipt of a tax invoice. Payment is required prior to delivery unless some other time for payment is specified in an agreement between the buyer and the auctioneer that was made before the fall of the hammer. If, before delivery, payment has not been made then clauses 20 to 23 apply.
16. No person may bid unless, prior to the commencement of the sale, that person has made arrangements satisfactory to the auctioneer for payment for livestock purchased. If bids in breach of this condition are inadvertently accepted, delivery shall not be given until the purchase money is paid and any law, rule or practice to the contrary is accordingly negated as far as possible.
17. (a) Cattle sold on a liveweight basis that are weighed pre-sale are at the risk and expense of the buyer upon the fall of the hammer.
(b) Cattle sold on a liveweight basis that are weighed post-sale are at the risk and expense of the buyer immediately after weighing.
(c) All livestock other than cattle sold on a liveweight basis are at the risk and expense of the buyer upon the fall of the hammer.
18. (a) Subject to this clause the sale is complete on the fall of the hammer.
(b) The time for rejection is the time commencing at the fall of the hammer and ending at the first of:
 - (i) delivery is taken by a representative of the buyer;
 - (ii) departure of the animal from the purchaser's delivery pen; or
 - (iii) one hour after the last animal is:
 - a. in the case of pre-sale weighing, sold; or
 - b. in the case of post-sale weighing, weighed.
- (c) During the time for rejection the buyer may reject any animal which is lame, blind or diseased where that condition existed prior to the fall of the hammer but could not be reasonably observed when the animal was in the selling pen.

- (d) If the purchaser rejects an animal during the time for rejection then the sale of that animal is cancelled and the animal is returned to the vendor or sold on such terms as any buyer and the agent may agree, after the agent has disclosed the reason for rejection to that buyer.
- (e) This subclause applies only to cattle which are sold in Queensland at auction for slaughter. The agent has responsibility for the prevention of loss or escape (but not death, sickness or injury) of those cattle from the time of the fall of the hammer, for delivery to and from the scales, to the buyer's delivery pen and onto the buyer's nominated transport. This responsibility ends at the earlier of those cattle boarding the buyer's nominated transport or sunset on the day after the sale. This subclause does not apply if the agent makes an announcement to that effect prior to sale.
19. (a) Subject to the right of rejection in Clause 18, all conditions and warranties expressed or implied by law are hereby excluded from the sale to the extent that the law allows. All lots are open for inspection prior to the commencement of the sale and are sold with all faults, if any. No compensation shall be given for any faults, imperfections, errors of description, number in or of any lots sold or otherwise.
- (b) Any claim or objection arising out of an error or misdescription in the provision of relevant information in terms of legislation or regulation concerning the National Livestock Identification Scheme (NLIS) must be made by 5:00pm on the seventh day after the fall of the hammer. No objection, requisition or claim against the vendor or agent in respect of such error or misdescription can be made after that time.
- (c) Any statements made by the vendor or the auctioneer whether in writing or orally to the effect that any female has been pregnancy tested or scanned positive shall mean and require only that a certificate in writing shall be supplied to the buyer signed by a qualified veterinary surgeon or certified scanner certifying that the said female has been tested or scanned on the date specified in the certificate and that in the opinion of the surgeon or scanner was pregnant on that date.
- (d) For slaughter cattle, the agent undertakes to make every reasonable effort to ensure that any NLIS cattle device number is transferred from the saleyard PIC to the purchaser's PIC on the NLIS database no later than midnight on the day of the sale.
- (e) For other slaughter livestock the agent undertakes to make every reasonable effort to ensure that the NLIS information is transferred from the saleyard PIC to the purchaser's PIC on the NLIS database no later than midnight on the day of the sale.
- (f) Where livestock have a food safety or market eligibility status derived from the National Vendor Declaration (NVD) and/or the NLIS/ERP database, the agent will inform the buyers by presale catalogue and/or announce the status prior to the offering of those lots.
20. If delivery is made to, or possession obtained by, the buyer or its representative before full payment of the Price, then until full payment is received, the buyer:
- (a) does not acquire title to the livestock;
- (b) holds the livestock as bailee only for the vendor;
- (c) must act in a fiduciary capacity in its relationship with the vendor;
- (d) must store the stock separately or so that they are readily distinguishable from other livestock owned by the buyer;
- (e) is responsible for the safety and well being of the livestock;
- (f) may make a bona fide sale for market value of any or all of the livestock. As between the buyer and the subsequent buyer, the sale shall be made by the buyer in its own name and not as agent for the vendor, however as between the vendor and buyer, the sale shall be made as bailee and agent for the vendor; and
- (g) must keep and account for the proceeds of any subsequent sale separately from its other money and hold those proceeds, together with the benefits of any rights against subsequent buyers, on trust for the vendor.
21. The purchaser agrees that:
- (a) Clause 20 creates a registrable security interest under the Personal Property Securities Act (Cth) 2009 (PPSA);
- (b) the Purchaser acknowledges the rights of the Seller (and/or the Agent if Clause 25 applies) to register a financing statement under the PPSA with respect to the security interest created by this clause;
- (c) the Livestock are collateral for the purposes of the PPSA;
- (d) to the extent permitted, the Purchaser waives any right the Purchaser has under the PPSA to receive notices; and
- (e) the date upon which the security interest created by this clause comes into force is the first date on which livestock are delivered pursuant to this contract
22. The buyer may not make any claim against the vendor for actions by the vendor or its agent under clauses 20 or 21 and indemnifies the vendor and its agent against any loss, damage, costs, expenses, penalties, fines or claims suffered by the vendor, the agent or any person or entity arising from the vendor exercising its rights under clauses 20 or 21.
- 23.1. Clause 23 applies whenever the agent pays the vendor before being paid by the buyer, which the agent is not bound to do. The agent is then the *del credere* agent of the vendor at law.
- 23.2. The vendor hereby gives notice to the buyer of the assignments referred to in clause 23.3.
- 23.3. When this clause applies, in addition to any rights of the agent that arise by operation of the law, the parties agree that, subject to clause 23.5 the agent is subrogated to all rights of the vendor under these terms and conditions against the buyer.
- 23.4. The vendor acknowledges that the agent may take enforcement, repossession or other action to recover any livestock for which the buyer has not paid in full, or the Price of such livestock, owing by the buyer under these terms and conditions:
- (a) when this clause does not apply, as agent of the vendor (including by reselling the livestock); and
- (b) when this clause applies, on the agent's own behalf exercising the rights of the vendor by subrogation or assignment under these terms and conditions (whether in the vendor's name or not) and, where title to the livestock has not passed to the agent, by selling the livestock as agent of the vendor without the agent having to account to the vendor for the proceeds of sale.
- 23.5. The agent may at any time, assign, transfer, securitise or otherwise dispose of all or any of its rights under these terms and conditions and any debts created pursuant to it (including, without limitation, the rights assigned to it under clause 23.3).
- 23.6. The vendor hereby irrevocably appoints the agent as the vendor's attorney to:
- (a) do at any time and in any manner as the agent thinks fit all acts necessary or desirable to perfect or improve the rights and interests afforded, or intended to be afforded, to the agent under these terms and conditions; and
- (b) appoint one or more sub-attorneys to do anything that the agent may do as the vendor's attorney.
- 23.7. These terms and conditions do not render the agent liable to the buyer as vendor nor entitle the buyer to set off against the agent any right the buyer may have against the vendor or otherwise.
- 23.8. The buyer acknowledges that the provisions of this clause 23 are intended solely for the benefit of the agent (and its assigns) and the vendor. The liabilities and obligations of the buyer will not be in any way affected:
- (a) by this clause 23, other than as it expressly provides; or
- (b) by the failure of the agent or the vendor or either of them to comply with the terms of this clause 23.
- 23.9. The buyer must pay all amounts payable to the vendor or the agent under these terms and conditions without any deduction, withholding, set off or counterclaim whatsoever, whether the benefit of a deduction, withholding, set off or counterclaim is alleged to exist in favour of the buyer as against the vendor or the agent in any capacity whatsoever or any other person including any assignor of the vendor's or the buyer's interests under these terms and conditions.
24. (a) The agent agrees that he is liable to pay to the vendor the Price, less such commission as is agreed between the vendor and the agent, and in the absence of any agreement such amount as is reasonable, and less the Fees that are payable by the vendor that were incurred by the agent on behalf of the vendor in relation to the sale of the livestock.
- (b) In the event that the buyer pays the Price or part of it direct to the vendor then the agent has no liability to the vendor for the amount of such payment. Further, if the agent pays the vendor any amount which the buyer also pays direct to the vendor in respect of the same livestock, then the vendor must repay the agent that amount and the agent may debit that amount to an account held in the name of the vendor by the agent.
- (c) Regardless of whether or not a sale has occurred the agent may, but is not under obligation so to do, instead of deducting payments owed to it by the vendor, debit the amount of the commission and fees to an account held in the name of the vendor by the agent.
25. (a) The auctioneer has been retained by the vendor as auctioneer for the purpose of selling the livestock comprised in the lots. The terms of engagement between the auctioneer and the vendor do not extend to the provision of advice by the auctioneer to the vendor in relation to the safety or otherwise of the sale ring, the saleyards and the surrounding environments.

- (b) The vendor, the agent and the buyer agree to comply with their several duties under the Australian Animal Welfare Standards and Guidelines for the Land Transport of Livestock and further to consign, manage, receive, transport and handle livestock in accordance with any other or additional requirements of animal welfare legislation specific to the jurisdiction in which livestock are consigned, managed, received, transported and handled in the course of the auction process.

CHAPTER THREE – VENDOR WARRANTY FOR CORRECT PRESENTATION AND DECLARATION

26. This chapter applies only in the case of livestock and their companion animals sold at auction for slaughter when the buyer is the slaughterer and the livestock are transported direct from the sale yard to the meatworks at which they are slaughtered. This chapter does not apply if the buyer is a trader who subsequently resells the livestock to a slaughterer. A slaughterer is any person who pays the AMPC Processor levy.
27. The warranty of a vendor is that livestock and their companion animals offered for sale at auction:
- (a) pass government and other regulatory authority requirements and inspections at the time of slaughter;.
 - (b) are of merchantable quality;
 - (c) carry an NLIS device in accordance with State law;
 - (d) in the case where a representation has been made in the pre-sale catalogue that the livestock have particular characteristics or are fit for a particular purpose or market, and such representations are based on information in any document, the livestock will have those characteristics or will be fit for the particular purpose or market; and
 - (e) all information in any document provided by the vendor is true, complete and correct in all material respects.
28. In the event of a breach by the vendor of the vendor's warranty and provided such breach is notified by the buyer to the agent by 5:00pm on the 7th day after the fall of the hammer then the buyer is not liable to pay the portion of the Price of such of the vendor's livestock to which the breach applies.
29. However if the breach by the vendor is such that the livestock are not rejected outright but are instead downgraded then the buyer will pay the value of the livestock at their next highest and best use.
30. In the case of a breach by the vendor of the vendor's warranty then the vendor will also be liable to the buyer for any further losses which the buyer might establish but the buyer will take all reasonable steps in co-operation with the agent and vendor to mitigate both the effect of the breach and the amount of any loss.
31. Where a sentinel animal of a lot tests positive for chemical residue, or foreign material contamination and provided such test is certified and notified as required by these vendor warranty terms, then:
- (a) the buyer will be entitled to delay payment for the price of all livestock in that lot only; or
 - (b) the vendor has the option, at the vendor's cost, of collecting the companion animals, if allowed by law; or of having the livestock slaughtered in which event the risk of further condemnations will be that of the vendor. Where product integrity is potentially jeopardised, the Processor has the right to refuse slaughter and send the livestock back to the consigning property at the vendor's cost.
32. The auctioneer is liable to the buyer in respect of any breach of the vendor's warranty arising out of:
- (a) any error, by the auctioneer, of transcription of information from the NVD completed by the vendor to the pre-sale catalogue or the buyers post-sale summary;
 - (b) any failure by the auctioneer to notify the buyer, prior to bidding, of any breach by the vendor of the warranty of the vendor if the buyer establishes that the agent knew of such breach prior to the sale; and
 - (c) any failure by the auctioneer to announce prior to bidding, or disclose in the pre-sale catalogue, that the vendor has failed to provide a NVD that is complete in all material aspects.

CHAPTER FOUR - OWNERS RISK FOR CONDITION OF CATTLE

33. This chapter applies only in the case of cattle and their companion animals sold at auction for slaughter when the buyer is the slaughterer and the cattle are transported direct from the sale yard to the meatworks at which they are slaughtered. This chapter does not apply if the buyer is a trader who subsequently resells cattle to a slaughterer. A slaughterer is any person who pays the AMPC Processor levy.
34. Owners risk reflects the producer's responsibility to provide slaughter cattle for sale that are fit for human consumption. Cattle are fit for human consumption if they are not condemned as unfit by government. Owners risk applies if the condemnation is due to a condition in the animal which the buyer establishes, by the relevant government certificate, existed prior to the fall of the hammer.
35. A buyer with the benefit of owners risk protection is not liable to pay the Price of that animal to the vendor. The buyer remains nevertheless liable for all costs incurred after the fall of the hammer in transport, slaughter, testing and disposal of the animal.
36. Owners risk protection is available to the buyer of cattle to which this chapter applies if all of the following are satisfied:
- (a) a certificate is issued by government which states the relevant NLIS RFID tag number and PIC, the date of the certificate, the reason for condemnation and that the reason for condemnation existed prior to the fall of the hammer;
 - (b) the certificate is received by the selling agent either in its original form or by fax or electronic communication in the form of data, text or imaging by 5:00pm on the 7th day after the fall of the hammer; and
 - (c) if the condemnation is due to chemical residue the certificate follows testing in a government approved laboratory which establishes maximum residue limits in excess of the Australian limit.
37. Owners risk does not apply, and the buyer must pay for the cattle, if the reason for condemnation is any of bruising, fever, partial condemnation or emaciation.

CHAPTER FIVE - NOTICES REQUIRED BY LEGISLATION

NSW Property, Stock and Business Agents Act 2002 Warnings

Penalties for collusive practices. It is an offence against the Property, Stock and Business Agents Act 2002 for a person to do any of the following as a result of a collusive practice, or to induce or attempt to induce another person by a collusive practice to do any of the following:

- (i) to abstain from bidding; or
- (ii) to bid to a limited extent only; or
- (iii) to do any other act that might prevent free and open competition.

Severe penalties may be imposed on persons convicted of collusive practices.

The auctioneer has the right to make one bid on behalf of the vendor if the auctioneer clearly and precisely announces that fact prior to the sale.

Tasmania Legislation. An auctioneer conducting a public auction must not appear to acknowledge the making of a bid if no bid was made. A person must not participate in collusive practices by way of making or receiving an unlawful promise to abstain from bidding, not to bid except to a limited extent or do any other thing which may prevent free and open competition.

WA Auction Sales Act 1973 s31 NOTICE.

It is an offence to:

- (i) induce or attempt to induce another person to abstain from bidding by means of a promise, expressed or implied, that the other person will have the right to elect to take over as buyer or to toss or draw lots to establish who is to become the owner;
- (ii) abstain or agree to abstain from bidding as a result of such a promise;
- (iii) knowingly enter or permit or cause to be entered in the auctioneer's record any name other than that of the actual successful bidder;
- (iv) enter in the auctioneer's record the name of the buyer other than that of the actual successful bidder; or
- (v) in the case of successful bidder supply wrong information as to the name of the buyer to the auctioneer or to any person, firm or corporation on whose behalf the sale is conducted. The vendor, or any person on behalf of the vendor, or the auctioneer have the right to make no more than three bids.

[illegible]

This image shows a blank sheet of white paper with horizontal dashed lines, resembling notebook paper. The lines are evenly spaced and run across the width of the page. There are no margins, text, or other markings on the paper.

GET BREEDERS PERFORMANCE READY

IMPROVE CONCEPTION RATES

BETTER EMBRYO SURVIVAL

TIGHTER CALVING INTERVAL

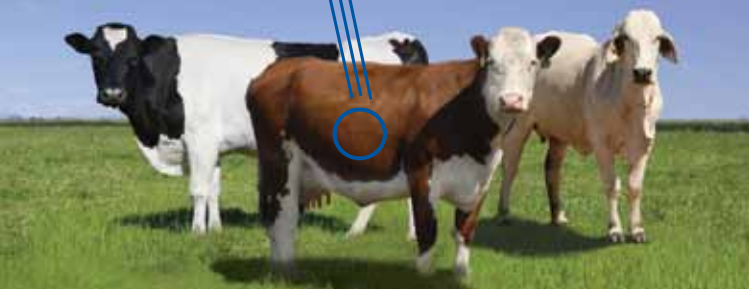

FOR INCREASED FERTILITY, CONCEPTION & PRODUCTIVITY

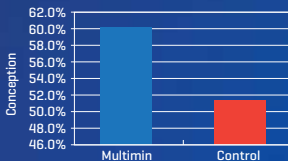

Multimin provided cattle with a significant improvement in fertility²

Scientifically proven results:

- ✓ 4 in 1 trace mineral injection
- ✓ Ideal for topping up breeders pre joining
- ✓ Rapid absorption² and accurate dosing



1. Mundell et al (2012), PAS, 28:82-88
2. Pogge et al (2012), J. Anim. Sci, 90:2692-2698

Virbac

Shaping the future of animal health

Customer Support: 1800 009 847

virbac.com.au/multimin



**Lismore and Windera
Have all your Cattle Needs**

**Proudly Supporting the
'Power of Red Sale'**



**BULK DELIVERIES & BULKA BAGS AVAILABLE
ALSO ASK YOUR NORCO STOCKFEED MILL
ABOUT 'A CUSTOM DIET FOR YOUR HERD'**

**Norco Stockfeeds Lismore - 15 Krauss Ave, Sth Lismore NSW
Phone: 02 6621 3042**

**Norco Stockfeeds Windera - 2814 Murgon Gayndah Rd,
Windera QLD Phone: 07 4168 6186**



**Norco - an Australian, farmer owned
dairy co-operative since 1895**